

Stunning Condo!

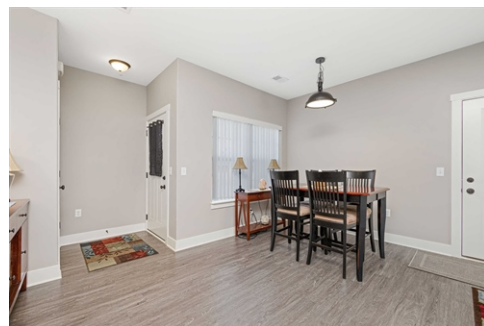

\$ 258,500



3055 Shane's Way, Bettendorf, IA 52722

- » Beds: 2 | Baths: 2 Full
- » MLS #: QC4242466
- » Single Family | 1,293 ft² | Lot: 4,018 ft²
- » Newly Constructed
- » Luxury Vinyl Flooring
- » More Info: [3055ShanesWay.IsForSale.com](https://www.3055ShanesWay.IsForSale.com)



Rich Bassford CRS., GRI.
Melissa Greer, Amanda
DuPrey, Rob Bermes, Tim
Holevoet, Leann Noack and
J.C. Brenny
(309) 215-9400 (The Bassford
Team)
(309) 797-5800 (Office)
info@thebassfordteam.com
<https://www.richbassford.com/>

RE/MAX Concepts
4555 Utica Ridge Road
Bettendorf, IA 52722
(309) 215-9400



****MOTIVATED SELLER!**** Home listed under recent appraisal. Don't miss out on this newly constructed 2 bedroom 2 bath condo in Bettendorf. Enter to the open-concept kitchen/living room area. The kitchen has Cambria quartz countertops and a breakfast bar. In the living room is where you will find the gas fireplace, perfect for keeping warm during chilly Midwest evenings. In the primary bedroom, there is a private bath and a spacious closet. The laundry area and mechanicals are all located in the utility room. With a back patio, natural stone and vinyl exterior, plus an oversized, heated 2-car attached garage, this would be a perfect home for anyone.

